Ajde Jano

www.franzdorfer.com

Serbian Folksong

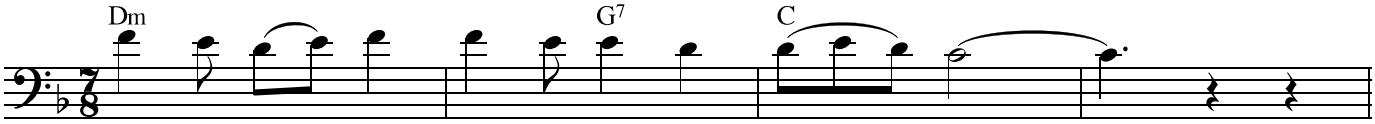

Aj - de Ja - no, ko - lo da i - gra - mo
Aj - de Ja - no, kon - ja da pro - da - mo
Da pro - da - mo, sa - mo da i - gra - mo
Aj - de Ja - no ku - ću da pro - da - mo
Da pro - da - mo, sa - mo da i - gra - mo

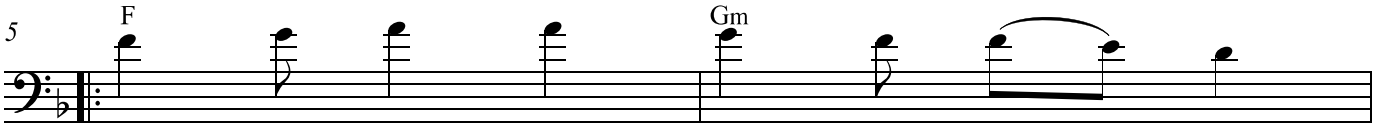

Aj - de Ja - no, aj - de du - šo,
Aj - de Ja - no, aj - de du - šo,
Da pro - da - mo, Ja - no du - šo,
Aj - de Ja - no, aj - de du - šo,
Da pro - da - mo, Ja - no du - šo,

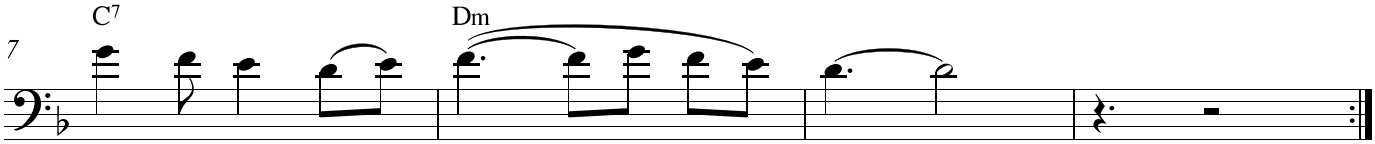

ko - lo da i - gra - - - mo
kon - ja da pro - da - - - mo
sa - mo da i - gra - - - mo
ku - ću da pro - da - - - mo
sa - mo da i - gra - - - mo